

© Bolton & Menk, Inc. 2025. All Rights Reserved.
A:\2025\01125846\CAD\CDN\125846_C01_Phasings.dwg 2/6/2025 11:03:05 AM

0 100 200
HORIZ. SCALE FEET

I HEREBY CERTIFY THAT THIS PLAN, SPECIFICATION, OR REPORT WAS PREPARED BY ME OR UNDER MY DIRECT SUPERVISION AND THAT I AM A DULY LICENSED PROFESSIONAL ENGINEER UNDER THE LAWS OF THE STATE OF MINNESOTA.
Nick Amatuccio
NICHOLAS J. AMATUCCIO
LIC. NO. 53639 DATE 01/28/2025



12224 NICOLLET AVENUE
BURNSVILLE, MINNESOTA 55337
Phone: (952) 890-0509
Email: BurnsVille@bolton-menk.com
www.bolton-menk.com



DESIGNED	NO.	ISSUED FOR	DATE
JW			
DRAWN			
JW			
CHECKED			
NA/MW			
CLIENT PROJ. NO.			
ST250002			

CITY OF PLYMOUTH, MINNESOTA
36TH AVENUE REHABILITATION
PHASING PLAN
36TH AVENUE

LEGEND:
PHASE 1
PHASE 2

C1.17
26
OF
129

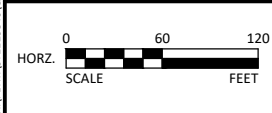
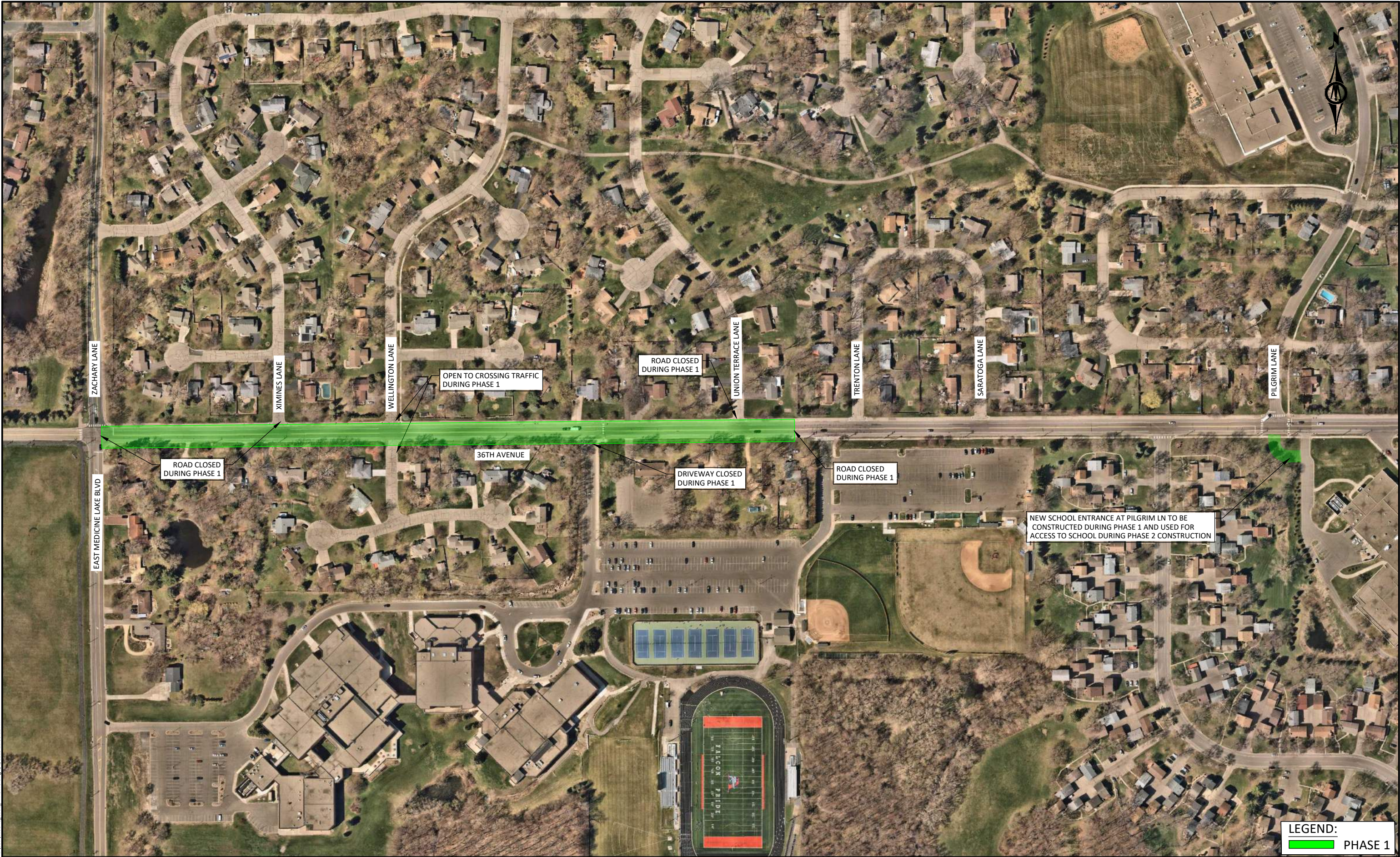

I HEREBY CERTIFY THAT THIS PLAN, SPECIFICATION, OR REPORT WAS PREPARED BY ME OR UNDER MY DIRECT SUPERVISION AND THAT I AM A DULY LICENSED PROFESSIONAL ENGINEER UNDER THE LAWS OF THE STATE OF MINNESOTA.

Nick Amatuocio
NICHOLAS J. AMATUCCIO
LIC. NO. 53639 DATE 01/28/2025



12224 NICOLLET AVENUE
BURNSVILLE, MINNESOTA 55337
Phone: (952) 890-0509
Email: Burns@bolton-menk.com
www.bolton-menk.com



DESIGNED	JW	NO.	ISSUED FOR	DATE
DRAWN	JW			
CHECKED	NA/MW			
CLIENT PROJ. NO.	ST250002			

CITY OF PLYMOUTH, MINNESOTA	C1.18
36TH AVENUE REHABILITATION	27
PHASING PLAN	OF
36TH AVENUE	129

LEGEND:
 PHASE 1

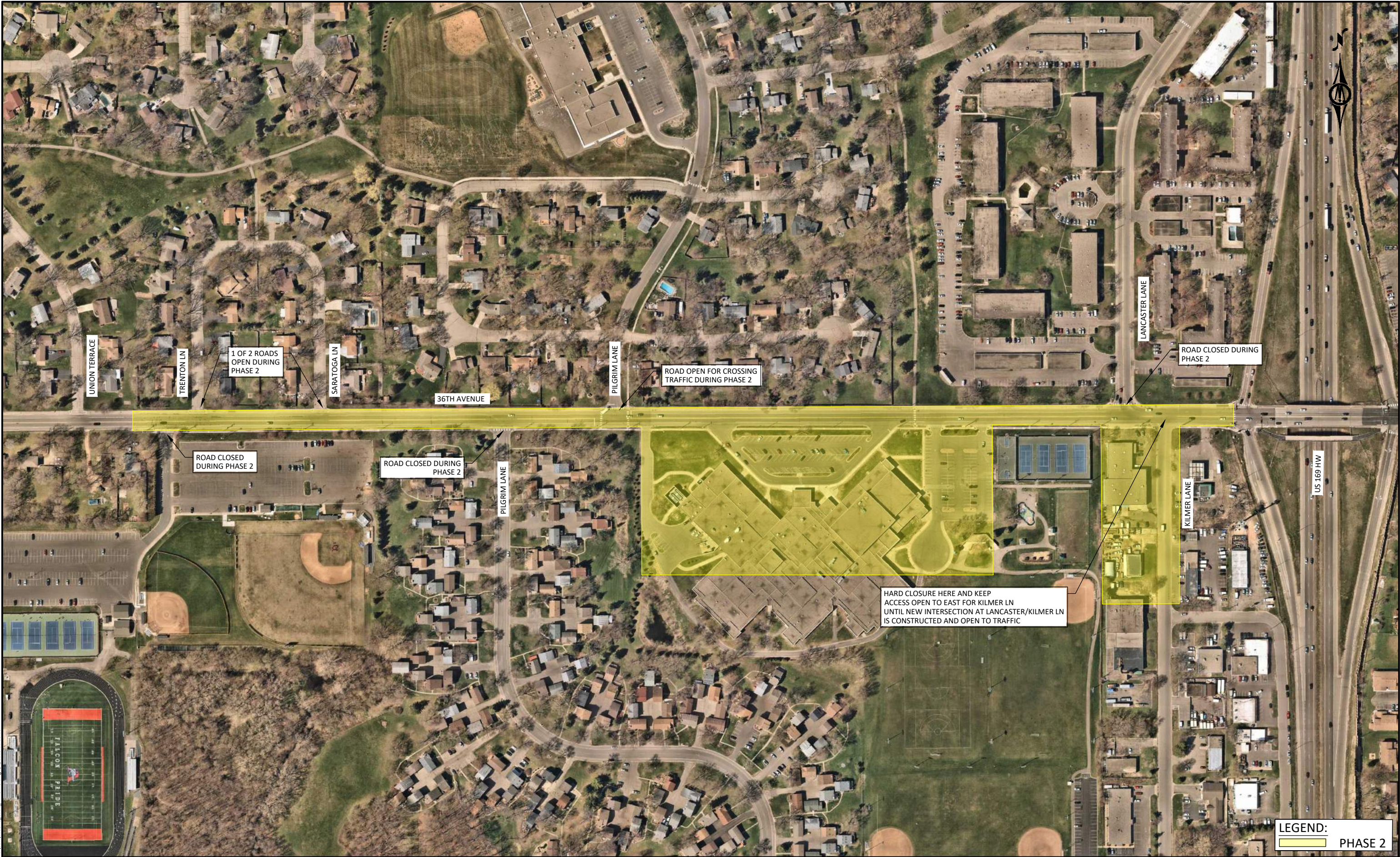

© Bolton & Menk, Inc. 2025. All Rights Reserved.
P:\1125846\1125846 CAD\1125846_C01 - PHASING.dwg 2/6/2025 11:03:16 AM

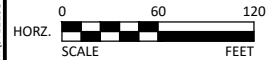

I HEREBY CERTIFY THAT THIS PLAN, SPECIFICATION, OR REPORT WAS PREPARED BY ME OR UNDER MY DIRECT SUPERVISION AND THAT I AM A DULY LICENSED PROFESSIONAL ENGINEER UNDER THE LAWS OF THE STATE OF MINNESOTA.

Nick Amatuocio
NICHOLAS J. AMATUOCIO
LIC. NO. 53639 DATE 01/28/2025



12224 NICOLLET AVENUE
BURNSVILLE, MINNESOTA 55337
Phone: (952) 890-0509
Email: BurnsVille@bolton-menk.com
www.bolton-menk.com



DESIGNED	JW	NO.	ISSUED FOR	DATE
DRAWN	JW			
CHECKED	NA/MW			
CLIENT PROJ. NO.	ST250002			

CITY OF PLYMOUTH, MINNESOTA
36TH AVENUE REHABILITATION
PHASING PLAN
36TH AVENUE

LEGEND:
PHASE 2

C1.19
28
OF
129